

McKINLEY



HOME STYLE
2-Storey

2176 Square Feet

BEDROOMS
3

BATHROOMS
2.5

LAUNDRY ROOM
Upper floor

- Swing doors throughout
- Walk-through kitchen pantry
- Custom built lockers in mud room
- Dual sinks in primary ensuite
- 5' shower in primary ensuite
- Privacy door in main bathroom on upper floor
- Main floor office
- Entertainment room on upper floor
- Attached 22 x 22 garage

HOME PRICE

Including Home Site & GST

Home Site Address

Date

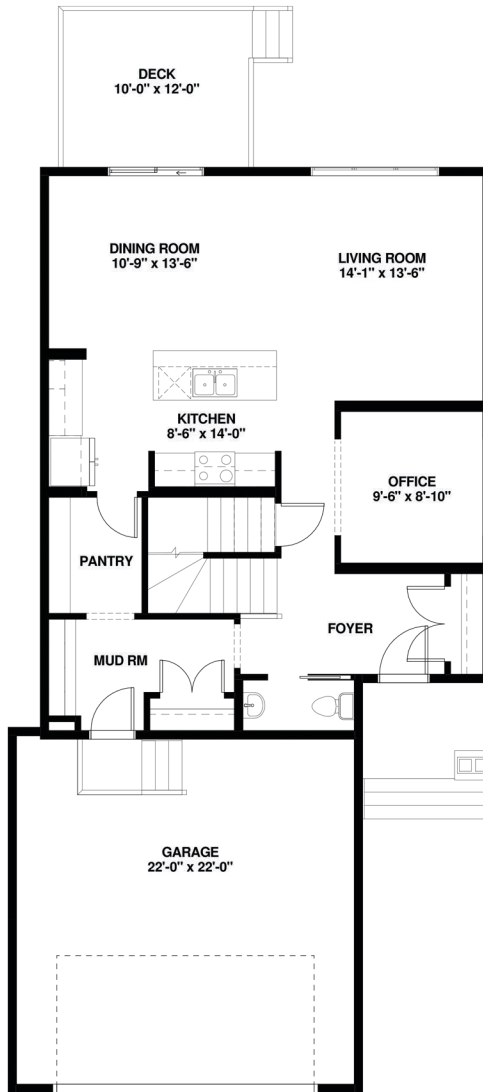

MAIN FLOOR PLAN
966 sq. ft.

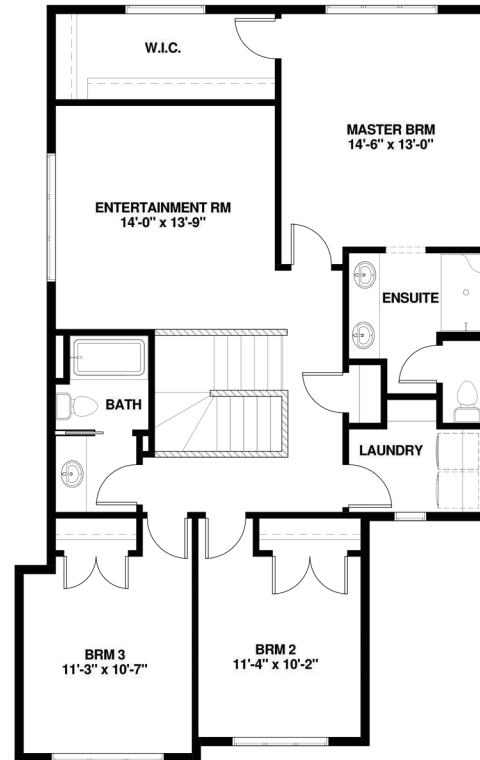

UPPER FLOOR PLAN
1210 sq. ft.

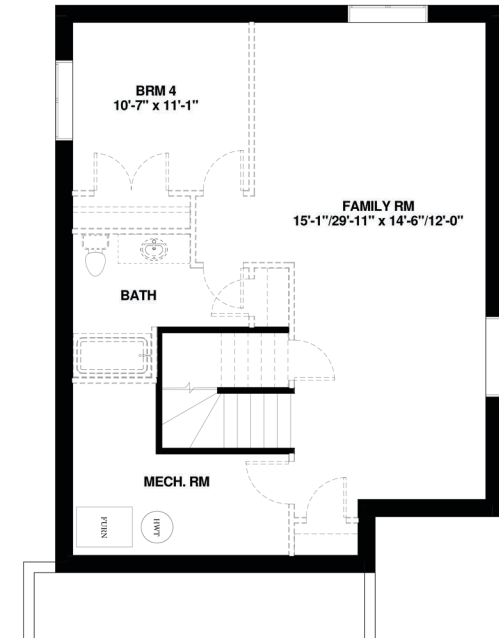

LOWER FLOOR PLAN
649 sq. ft. FUTURE DEVELOPMENT

*Images are artist's conceptions only and may not exactly represent the base model specifications. Laebon reserves the right to alter or modify the plans and specifications without prior notice

