26 TURNBULL CLOSE

LATE 2026

TIMBER RIDGE, RED DEER



THE PAXTON

1707 SQFT | 2-STOREY | 3 BED+BONUS | 2.5 BATH

TIMBER RIDGE: LOCATED ON RED DEER'S GROWING EAST SIDE WITH MANY AMENITIES SUCH AS; SCHOOLS, LOCAL EATS, SHOPS, GOLF COURSES, GYMS, & MORE!

- OPEN-CONCEPT MAIN FLOOR WITH AIRY KITCHEN
- PRIMARY BEDROOM WITH ENSUITE & WALK-IN CLOSET
- ADDITIONAL STORAGE SPACE IN *EXPANDED* GARAGE

SEE FLOORPLAN ▶





403.346.7273 | LAEBON.COM |

TIMBER Ridge

LAEBON DEVELOPMENTS 50 YEARS EST. 1976

26 TURNBULL CLOSE LAEBON HOMES

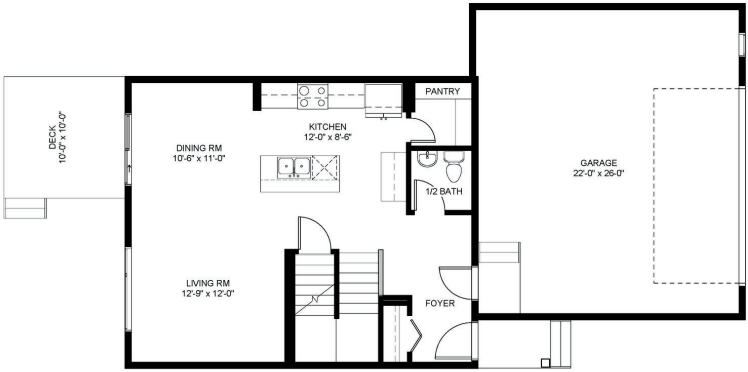

MAIN FLOOR
696 SQFT

SEE INTERIOR FINISHES ▶

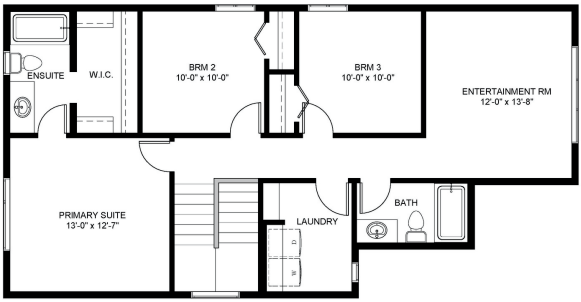

UPPER FLOOR
1011 SQFT

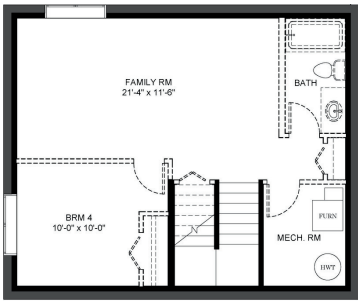

LOWER FLOOR
FUTURE DEV.
458 SQFT

THE PAXTON

1707 SQFT | 2-STOREY | 3 BED+BONUS | 2.5 BATH

- OPEN-CONCEPT MAIN FLOOR WITH BRIGHT LIVING AREAS
- KITCHEN BOASTS; A WALK-IN PANTRY, CENTER ISLAND WITH GRANITE UNDERMOUNT SINK, QUARTZ COUNTERTOPS, & 4 STAINLESS STEEL APPLIANCES
- *ADDED WINDOW IN STAIRWELL FOR EXTRA NATURAL LIGHT*
- PRIMARY BEDROOM FEATURES AN ENSUITE & LARGE JOINT WALK-IN CLOSET
- ENTERTAINMENT ROOM UPSTAIRS, PERFECT FOR ANY FLEX SPACE; AN OFFICE, PLAYROOM, ETC.
- SPACIOUS UPPER FLOOR LAUNDRY ROOM
- 10 X 10 REAR DECK OFF THE DINING AREA
- ***UPGRADED*** 22 X 26 ATTACHED GARAGE WITH *ADDED GARAGE SUMP PIT*
- 458 SQFT ON LOWER FLOOR; FUTURE DEVELOPMENT FOR A REC ROOM, BEDROOM, & BATHROOM